

# MAP OF SURVEY

RED DOG NO. 2

SECTION 1, T26N, R1W, SOUTH BRANCH TOWNSHIP  
CRAWFORD COUNTY, MICHIGAN



Prepared For:

Patrick Streit  
11155 Red Pine Drive  
Grayling, MI 49738

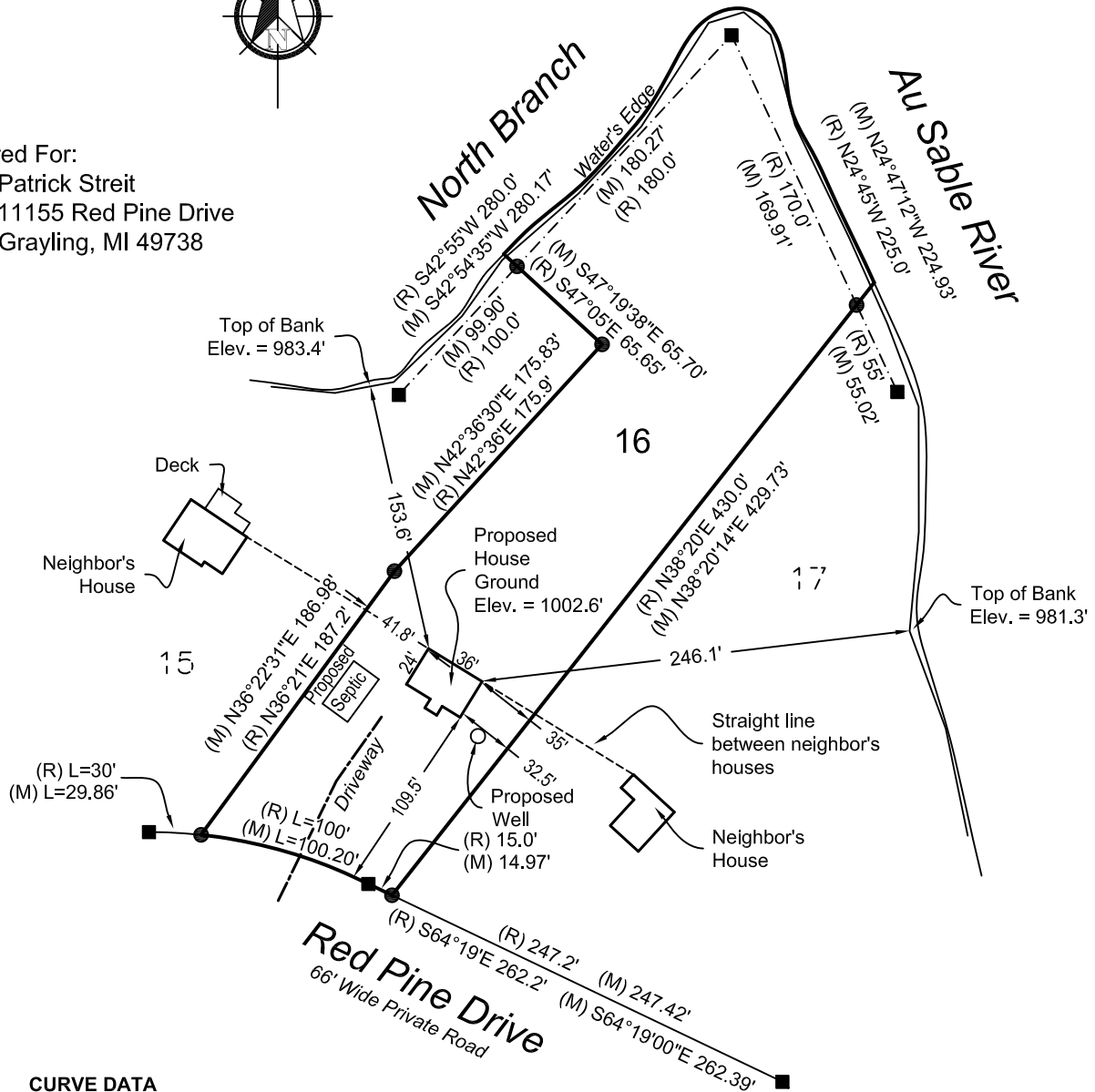

**CURVE DATA**

	Record	Measured
Radius:	307.4'	279.87'
Length:	130.0'	130.06'
Delta:	24°14'	26°37'30"

PLAT STATES LOTS EXTEND TO THE WATER'S EDGE

**Property Description:**

Lot 16, Plat of Red Dog No. 2, a part of the Southwest 1/4 of Section 1, T26N, R1W, South Branch Township, Crawford County, Michigan, as recorded in Liber 2 of Plats, Pages 45 and 46, Crawford County Records.

**LEGEND**

- ⊙ FOUND CAPPED IRON
- SET CAPPED IRON
- FOUND IRON
- FOUND CONCRETE MONUMENT
- (R) RECORDED
- (M) MEASURED

BEARING BASIS: GPS Observation

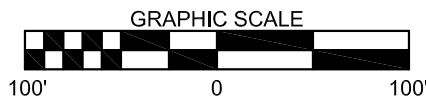

Jeremy R. Card, P.S. No: 47947  
OFFICIAL SEAL

I Jeremy R. Card, hereby certify that I have surveyed the above mapped and described property and that the relative positional precision of each corner is less than 0.15 feet.

CLIENT: <b>Streit</b>	
JOB NUMBER: <b>C190115A2</b>	
DATE: <b>February 4, 2019</b>	
SCALE: <b>1" = 100'</b>	PAGE: <b>1 of 1</b>
DRAWN BY: <b>JRC</b>	CHK:

**J. CARD SURVEYING, LLC**

3275 North M 33  
Rose City, MI 48654



Tele: 989-685-5075  
jcard@jcardsurveying.com